

## OPEN YEAR ROUND

9:00 a.m. - 5:00 p.m.

\*Last admission at 4:00 p.m.

\*During peak season, open hours will be extended.



## Tsuruoka City Kamo Aquarium

657-1, Okubo, Imaizumi, Tsuruoka City, Yamagata Prefecture 997-1206

TEL +81-235-33-3036 / FAX +81-235-33-1129

Official site



X



facebook



Instagram



Information in this leaflet is subject to change.

Please visit our official website for the latest information.

### Animal handling related display

[Name of Representative] Osamu Minakawa, Mayor of Tsuruoka

[Name of Business] Tsuruoka City Kamo Aquarium

[Business Address] 657-1, Okubo, Imaizumi, Tsuruoka City,  
Yamagata Prefecture 997-1206

[Animal handling business type] Exhibition

[Animal handling person in charge] Norio Yoshimi

[Registration No.] Sho-ho 26 Ten No. 1

[Registration Date] May 26, 2014

[Exploration date of registration] May 25, 2029

2025.4



かもすい  
KAMO AQUARIUM

## ¥ Aquarium admission

◎Standard admission fee

### Individual

General	1,500 yen
Elementary & middle school student	500 yen
Under elementary school age	Free

### Group (10 or more)

General	1,350 yen
Elementary & middle school student	450 yen

\* Does not include number of infants and toddlers.

◎Annual passport

General	3,000 yen
Elementary & middle school student	1,250 yen

\*Valid for 1 year upon date of issue.

Bringing of pets is prohibited with the exception of assistance animals  
(i.e., seeing eye dogs, hearing dogs, service dogs)



Kamo Aquarium promotes efforts to achieve sustainable development goals (SDGs).

### Akita x Yamagata, Cooperation of three facilities



Kamo Aquarium, Omoriyama Zoo, Oga Aquarium

These three facilities cooperate and contribute to the making of local turnout. Special site



### □Sister aquarium: Kagoshima City Aquarium

Exhibit focusing on life around the Kagoshima sea. The whale shark, dolphin and jellyfish exhibits are particularly popular, thanks to a sister facility status with the Kagoshima City Aquarium.



Official site

Jellyfish Dream Theater





\*Please refrain from taking photographs inside the facility during crowded hours.

\*Smoking is prohibited throughout the facility, including the roof and the Marine animal area outside.



## Shonai fish

Encounter a variety of freshwater and saltwater fish from the Shonai rivers, lakes and coastal waters. Learn also about prevention of marine debris at a special information corner.



Freshwater fish zone

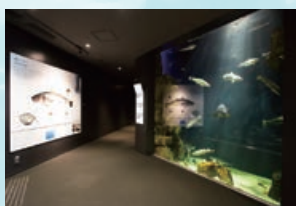

Saltwater fish zone



Marine debris display

## Jellyfish exhibit room "Kuranetarium"

Some 80 different jellyfish species from around the world are on display at the world's largest jellyfish exhibit room. Experience the special calming effect of this magical space.



Jellyfish Tube



Jellyfish Commentary Corner

## ALL NIGHT KAMOSUI -full of jellyfish- Saturday night, enjoy jellyfish in your house!

We will be streaming live jellyfish videos all night every Saturday.  
You can also watch the archive so far on the official Youtube channel.

Official YouTube channel is [HERE](#). →



## Marine animal area

The Pinniped Place is a place where you can listen to expert commentary on seals and sea lions. In the Pinniped Pool, you can see them swimming playfully or lying down to rest.



Pinniped Place

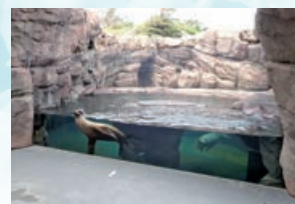

Pinniped Pool

## Official shop "Tsukiakari"

Shop for original jellyfish goods and souvenirs.



Jellyfish manju  
(sweet buns)



Jellyfish plushies

### Tsukiakari Online Shop

Buy popular Tsukiakari shop merchandise at our online shop.



International shipping is not available.

## Event schedule

Standard Period Mar. - Nov.

Winter Period Dec. - Feb.

10:00 a.m. Pinniped Time

10:30 a.m. Backstage Tour

11:00 a.m. Jellyfish Talk

12:00 p.m. Pinniped Time

12:30 p.m. Backstage Tour

1:30 p.m. Jellyfish Talk

2:00 p.m. Pinniped Time

2:30 p.m. Backstage Tour

3:00 p.m. Jellyfish Talk

10:00 a.m. Pinniped Time

10:30 a.m. Backstage Tour

11:00 a.m. Jellyfish Talk

2:00 p.m. Pinniped Time

2:30 p.m. Backstage Tour

3:00 p.m. Jellyfish Talk

\*Backstage tours require a fee and application and are limited in capacity.

\*Suspension possible pending weather and animal conditions.

\*Backstage tours may be held at times other than the above. Please check at the aquarium entrance hall.

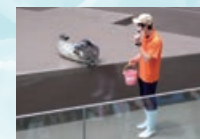

### Pinniped Time

Talk about the characteristics of sea lions and seals and the differences between the two.  
Location: Pinniped Place



### Backstage Tour (charged)

Guide behind the jellyfish exhibition. (in Japanese)  
Location: Backyard of jellyfish exhibit room

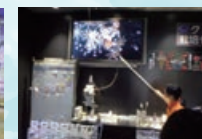

### Jellyfish Talk

Talk on the wonderful world of jellyfish.  
Location: Commentary Corner

城下町鶴岡・浜の台所  
魚屋タラシ  
**沖海月**  
おきみづき

Dining Restaurant **Okimizuki**

Take in a panoramic view of the Japan Sea as you savor local seafood cuisine. Try the jellyfish too!

Dining Hours 11:00 a.m. ~ 3:00 p.m.

\* Reservations available. Please inquire.  
(Reservations not accepted during peak season and other circumstances)